



TRIPURA BOARD OF SECONDARY EDUCATION
AGARTALA, TRIPURA

**HIGHER SECONDARY (+2 STAGE)
EXAMINATION — 2026**

RESULT ABSTRACT · FINAL SUMMARY REPORT

Total Appeared	Total Passed	Pass Percentage
26,502	21,024	79.33%

Academic Year: 2025–2026 | Status: **PROVISIONAL**

Districts: 8 | Subdivisions: 23 | Schools: 381

Sex Ratio: 1,152 Females per 1,000 Males

TABLE OF CONTENTS

Sl.	Section Title	Page
1	General Information & Enrolment Comparison (2025–2026)	3
2	Gender-wise & Category-wise Candidates Appeared	4
3	Caste-wise Distribution of Candidates	5
4	Category-wise Appeared, Passed & Failed Statistics	6
5	Abstract of Result – Grade Distribution (All Streams)	7
6	Stream-wise Performance: Science, Commerce & Humanities	8-9
7	District-wise Appeared and Pass Results	10
8	Subdivision-wise Results Summary	11
9	Gender & Caste-wise Grade Statistics	12
10	Subject-wise Performance of Candidates	13-14
11	Schools with 100% Success Record ✓	15-16
12	Schools with 100% Failure Record ✓	17

SECTION 1: GENERAL INFORMATION & ENROLLMENT COMPARISON

1.1 Enrolment & Participation Overview (2025 vs 2026)

The Higher Secondary (+2 Stage) Examination 2026, conducted by the Tripura Board of Secondary Education (TBSE), recorded a significant increase in both enrolment and candidate participation compared to the previous year.

Metric	2025	2026	% Change
Candidates Appeared	24,250	26,502	+9.28%

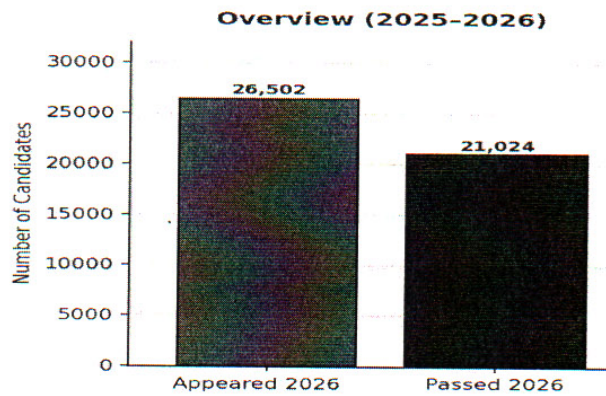

1.2 Infrastructure Summary

Districts	Subdivisions	Total Schools	Sex Ratio (F:M)
8	23	381	1,152 : 1,000

SECTION 2: GENDER-WISE & CATEGORY-WISE CANDIDATES APPEARED

2.1 Gender Distribution of Candidates

Gender-wise Candidates Appeared

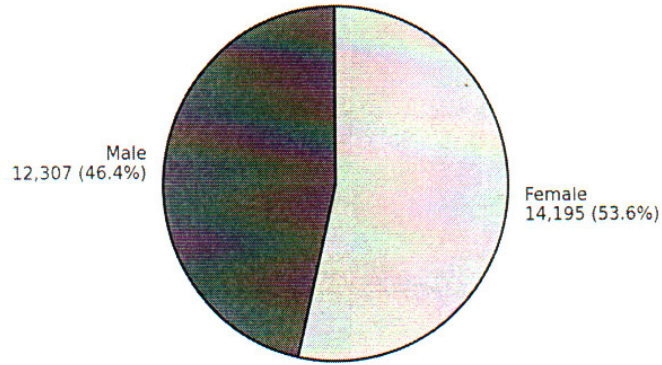

Gender	Count	% of Total	Sex Ratio
Male	12,307	46.4%	—
Female	14,195	53.6%	—
TOTAL	26,502	100%	1:153:1.000

2.2 Category-wise Enrolled, Appeared & Absent

Category	Appeared	Present	Absent	% Absent
Regular	25,328	25,232	96	0.38%
Compartmental	497	497	0	0.00%
Continuing	545	456	89	16.33%
External – A	108	103	5	4.63%
External – B	13	13	0	0.00%
Improvement	7	6	1	14.29%
Single Subject	2	2	0	0.00%
Equivalence	2	2	0	0.00%
TOTAL	26,502	26,311	191	0.73%

SECTION 3: CASTE-WISE DISTRIBUTION OF CANDIDATES

The caste-wise distribution reflects the diverse social composition of students appearing for the HS Examination 2026.

Caste-wise Distribution of Candidates Appeared

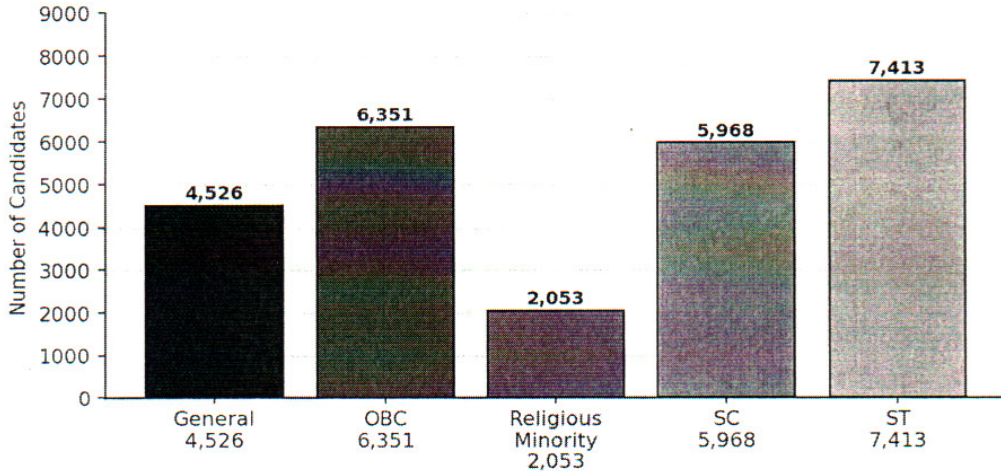

Caste Category	Candidates Appeared	% of Total
General	4,546	17.19%
Other Backward Classes (OBC)	6,374	24.07%
Religious Minority	2,078	7.84%
Scheduled Caste (SC)	6,009	22.68%
Scheduled Tribe (ST)	7,495	28.28%
TOTAL	26,502	100.00%

SECTION 4: CATEGORY-WISE APPEARED, PASSED & FAILED STATISTICS

Category-wise Pass Percentage

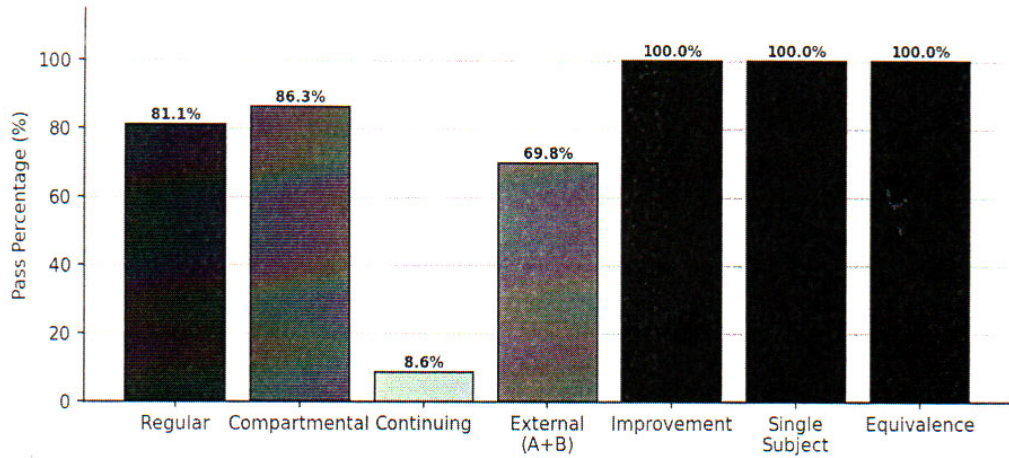

Category	App.M	App.F	App.Total	Pass M	Pass F	Pass Total	Fail Total	Pass %
Regular	11,724	13,604	25,328	9,139	11,326	20,465	4,863	81.11%
Compartmental	269	228	497	226	203	429	68	86.32%
Continuing	266	279	545	19	20	39	506	8.55%
External A	33	75	108	16	57	73	35	67.59%
External B	6	7	13	3	5	8	5	61.54%
Improvement	5	2	7	4	2	6	1	100.00%
Single Subject	2	0	2	2	0	2	0	100.00%
Equivalence	2	0	2	2	0	2	0	100.00%
TOTAL	12,307	14,195	26,502	9,411	11,613	21,024	5,478	79.91%

SECTION 5: ABSTRACT OF RESULT – GRADE DISTRIBUTION

5.1 Overall Grade Distribution (All Streams Combined)

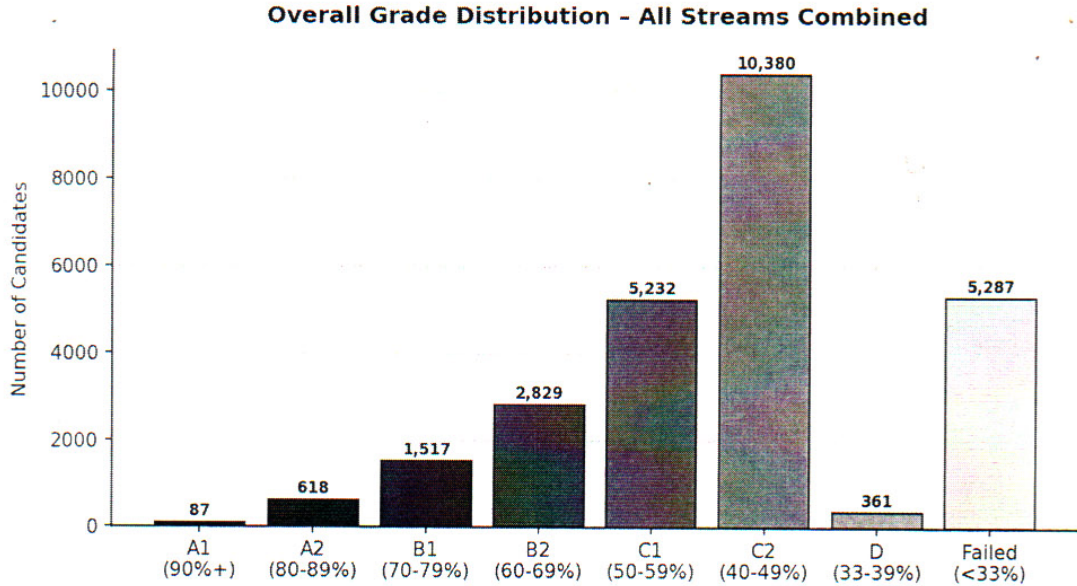

Grade	Marks Range	Count	% of Appeared	Cumulative %
A1	90% and above	87	0.33%	0.33%
A2	80 – 89.99%	618	2.35%	2.68%
B1	70 – 79.99%	1,517	5.76%	8.44%
B2	60 – 69.99%	2,829	10.75%	19.19%
C1	50 – 59.99%	5,232	19.88%	39.08%
C2	40 – 49.99%	10,380	39.45%	78.53%
D	33 – 39.99%	361	1.37%	79.91%
Failed	Below 33%	5,287	20.09%	100.00%
TOTAL	—	26,311	100.00%	—

Total Passed (Grades A1–D) = 21,024 | Overall Pass Percentage = 79.33%

SECTION 6: STREAM-WISE PERFORMANCE

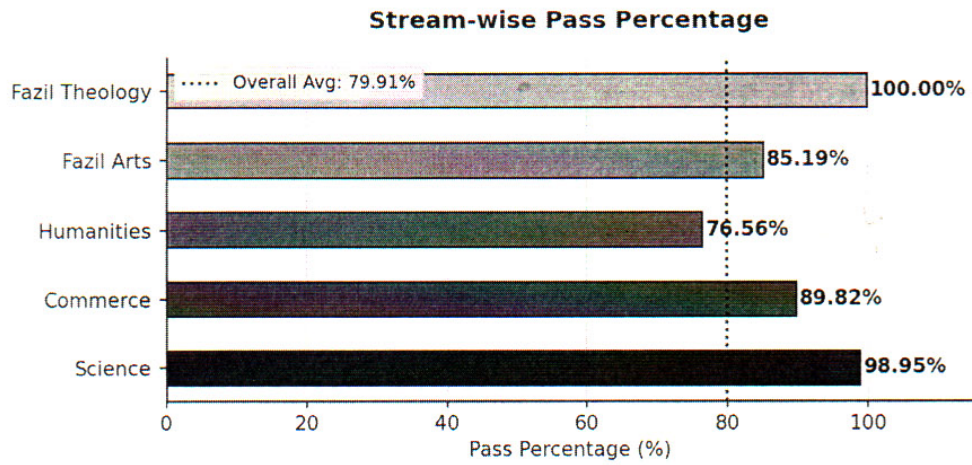

6.1 Fazil Streams (Arts & Theology)

Stream	Appeared	Passed	Failed	Pass %
Fazil Arts	27	23	4	85.19%
Fazil Theology	57	56	1	98.25%

6.2 Humanities Stream

Grade	Regular	Comp.	Cont.	Total	%
A1	53	0	0	53	0.24%
A2	393	0	0	394	1.78%
B1	987	0	0	988	4.46%
B2	1,954	0	1	1,962	8.85%
C1	4,282	2	3	4,291	19.37%
C2	9,517	389	25	9,951	44.92%
D	258	33	7	345	1.56%
Failed	4,687	67	414	5,201	23.48%
TOTAL / Pass %	22,131	491	450	22,186	76.56%

6.3 Commerce Stream

Grade	Regular	Comp.	Cont.	Total	%
A1	3	0	0	3	0.54%
A2	12	0	0	12	2.15%
B1	32	0	0	32	5.74%
B2	74	0	0	74	13.27%
C1	134	0	0	134	24.02%
C2	239	3	0	242	43.38%
D	5	0	0	6	1.08%
Failed	51	1	3	57	10.22%
TOTAL / Pass %	550	4	3	560	89.82%

6.4 Science Stream

Grade	Regular	Comp.	Cont.	Total	%
A1	31	0	0	31	1.25%
A2	207	0	0	207	8.36%
B1	485	0	0	485	19.60%
B2	774	0	1	775	31.30%
C1	783	0	0	783	31.62%
C2	163	1	2	166	6.70%
D	0	0	0	0	0.00%
Failed	26	0	0	26	1.05%
TOTAL / Pass %	2,469	1	3	2,476	98.95%

SECTION 7: DISTRICT-WISE RESULTS SUMMARY

District-wise: Appeared vs Passed

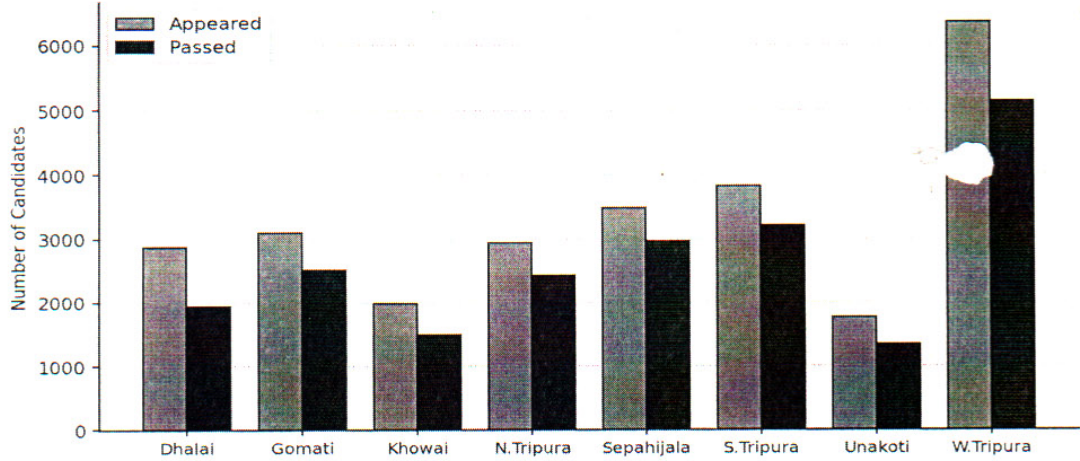

District-wise Pass Percentage

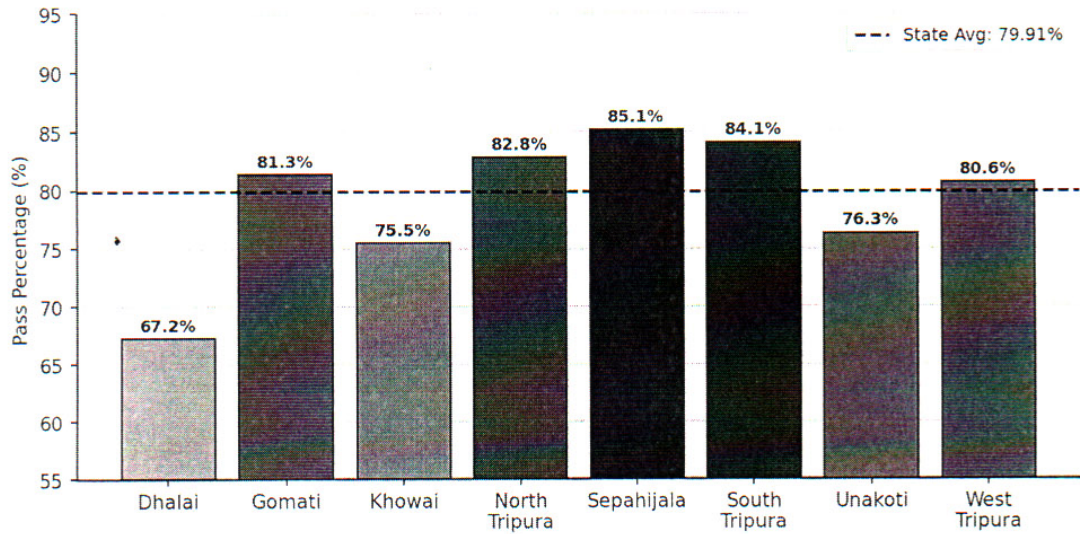

District	Male	Female	Total Appeared	Schools	Passed	F:M Ratio	Pass %	Rank
Dhalai	1,332	1,579	2,911	30	1,933	1.19:1	66.40%	8
Gomati	1,519	1,596	3,115	37	2,521	1.05:1	80.93%	4
Khowai	932	1,076	2,008	27	1,499	1.15:1	74.65%	7
North Tripura	1,280	1,686	2,966	42	2,429	1.32:1	81.89%	3
Sepahijala	1,719	1,773	3,492	65	2,954	1.03:1	84.59%	1
South Tripura	1,775	2,059	3,834	62	3,209	1.16:1	83.70%	2
Unakoti	768	1,003	1,771	25	1,342	1.31:1	75.78%	6
West Tripura	2,982	3,423	6,405	89	5,137	1.15:1	80.20%	5
TOTAL	12,307	14,195	26,502	377	21,024	1.15:1	79.33%	—

SECTION 8: SUBDIVISION-WISE RESULTS SUMMARY

Sub-Division	Appeared	Passed	Pass %
AMARPUR	680	526	77.35%
AMBASA	682	457	67.01%
BELONIA	1,499	1,352	90.19%
BISHALGARH	1,353	1,071	79.16%
DHARMANAGAR	1,776	1,455	81.93%
GANDACHERRA	394	224	56.85%
JAMPUIJALA	489	480	98.16%
JIRANIA	830	638	76.87%
KAILASHAHAR	858	676	78.79%
KAMALPUR	1,067	768	71.98%
KANCHANPUR	653	588	90.05%
KARBOOK	411	363	88.32%
KHOWAI	1,165	833	71.50%
KUMARGHAT	912	666	73.03%
LONGTARAI VALLEY	767	484	63.10%
MOHANPUR	861	752	87.34%
PANISAGAR	536	386	72.01%
SABROOM	1,182	933	78.93%
SADAR	4,711	3,744	79.47%
SANTIRBAZAR	1,153	924	80.14%
SONAMURA	1,650	1,403	85.03%
TELIAMURA	843	666	79.00%
UDAIPUR	2,024	1,632	80.63%
TOTAL	26,502	21,024	79.33%

Top 3: JAMPUIJALA (98.16%) □ BELONIA (90.19%) □ KANCHANPUR (90.05%) | Bottom 3: GANDACHERRA (56.85%) □ LONGTARAI VALLEY (63.10%) □ AMBASA (67.01%)

SECTION 9: GENDER & CASTE-WISE GRADE STATISTICS

Caste & Gender-wise Pass Percentage

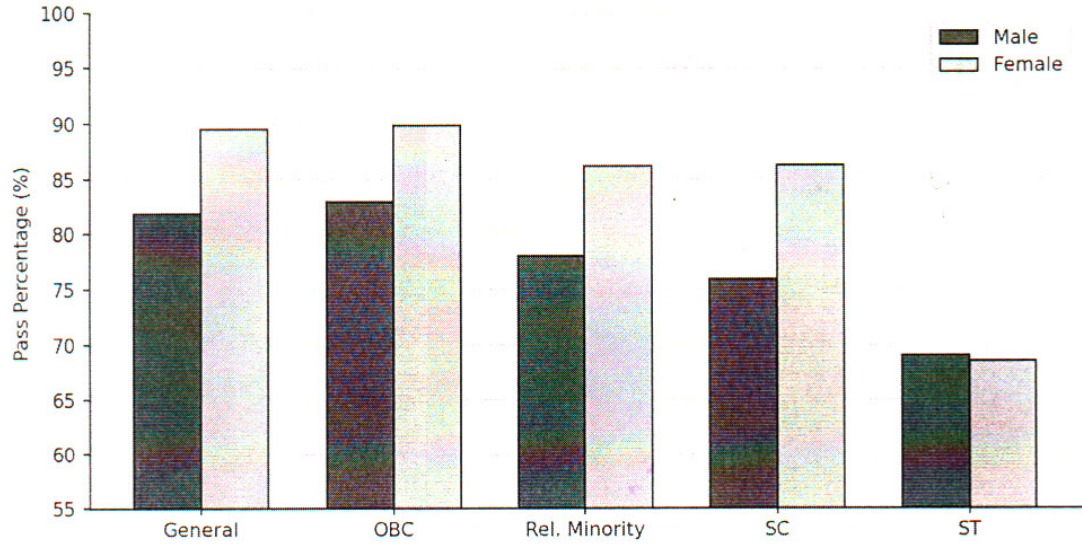

Category	Present	A1	A2	B1	B2	C1	C2	D	Passed	Pass %
General – Male	2,180	10	55	135	242	406	896	40	1,784	81.84%
General – Female	2,346	18	132	250	410	568	689	32	2,099	89.47%
General – TOTAL	4,526	28	187	385	652	974	1,585	72	3,883	85.80%
OBC – Male	2,987	14	68	149	278	561	1,351	57	2,478	82.96%
OBC – Female	3,364	19	147	337	542	809	1,134	33	3,021	89.80%
OBC – TOTAL	6,351	33	215	486	820	1,370	2,485	90	5,499	86.59%
RM – Male	954	0	13	31	52	153	473	22	744	77.99%
RM – Female	1,099	3	31	61	135	236	454	27	947	86.17%
RM – TOTAL	2,053	3	44	92	187	389	927	49	1,691	82.37%
SC – Male	2,798	7	32	68	204	441	1,325	47	2,124	75.91%
SC – Female	3,170	12	79	217	413	722	1,248	42	2,733	86.21%
SC – TOTAL	5,968	19	111	285	617	1,163	2,573	89	4,857	81.38%
ST – Male	3,308	3	20	122	257	543	1,313	23	2,281	68.96%
ST – Female	4,105	1	41	147	296	793	1,497	38	2,813	68.52%
ST – TOTAL	7,413	4	61	269	553	1,336	2,810	61	5,094	68.72%
GRAND TOTAL	26,311	87	618	1,517	2,829	5,232	10,380	361	21,024	79.91%

SECTION 10: SUBJECT-WISE PERFORMANCE OF CANDIDATES

Subjects with Highest Pass Rates

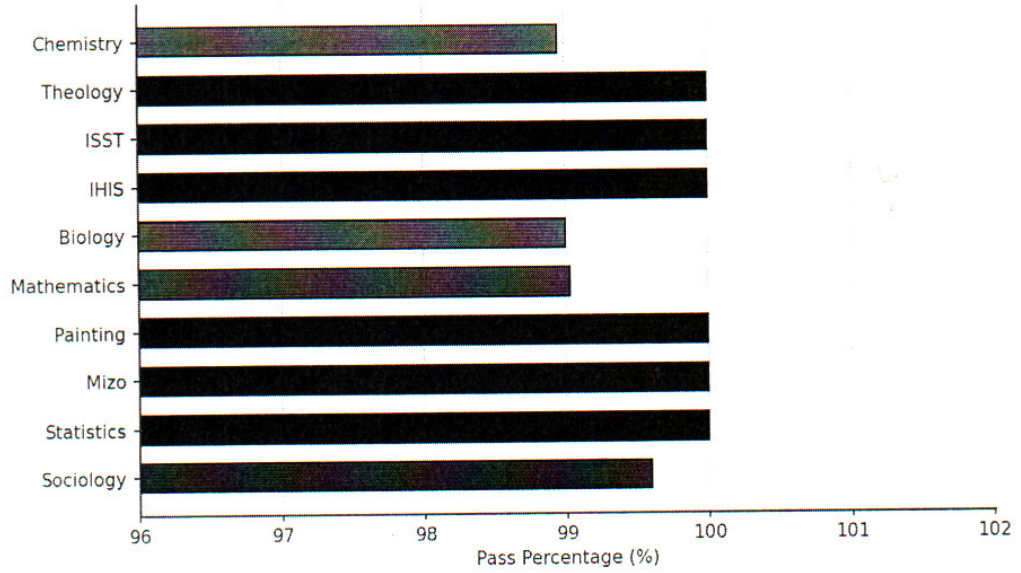

Code	Subject	Appeared	Passed	Pass %
ACCY	Accountancy	564	504	89.36%
AGGR	Agriculture	881	807	91.60%
ARABIC	Arabic	85	80	94.12%
BIOS	Biology / Bio. Science	2,264	2,237	98.81%
BNGA	Bengali	22,739	17,926	78.83%
BST	Business Studies	563	503	89.34%
CHEM	Chemistry	2,488	2,455	98.67%
CPSC	Computer Science	152	145	95.39%
ECON	Economics	2,086	1,868	89.55%
EDCN	Education	20,436	15,535	76.02%
ELHA	Elective Language (Hindi/Arabic)	1,270	1,175	92.52%
ENGB	English (Compulsory)	26,502	21,024	79.33%
GEOY	Geography	2,022	1,907	94.31%
HINA	Hindi	25	21	84.00%
HIST	History	20,358	15,377	75.53%
IHIS	Islamic History (Fazil)	57	56	98.25%
ISST	Islamic Social Science (Fazil)	57	56	98.25%
IT	Information Technology	1,970	1,749	88.78%
KOK	Kokborok	2,396	1,766	73.71%
MATH	Mathematics	1,761	1,739	98.75%
MIZO	Mizo	193	192	99.48%
MUSC	Music	23	22	95.65%
PAINT	Painting	3	3	100.00%
PHIL	Philosophy	2,676	2,158	80.64%
PHYS	Physics	2,488	2,455	98.67%
POLS	Political Science	22,194	16,967	76.45%
PSYL	Psychology	1,246	1,190	95.51%
RETL	Religious & Tribal Literature	477	430	90.15%
SANS	Sanskrit	3,167	2,616	82.60%
SOCY	Sociology	500	497	99.40%
STAT	Statistics	10	10	100.00%
THEO	Theology (Fazil)	57	56	98.25%

SECTION 11: SCHOOLS WITH 100% SUCCESS RECORD

A total of 60 schools achieved a 100% pass rate in the HS Examination 2026, reflecting exemplary academic performance.

Sl.	School Name	Appeared	Pass %
1	YAKHILI ACADEMY	148	100.00%
2	SAINT ARNOLDS SCHOOL	126	100.00%
3	PM SHRI KAMINI KUMAR SINGHA MEMORIAL H.S. SCHOOL	122	100.00%
4	ST. JAMES H.S. SCHOOL	94	100.00%
5	HOLY CROSS H.S. SCHOOL, DEPACHERRA	86	100.00%
6	SANKARACHARYYA VIDYAYATAN GIRLS CLASS XII SCHOOL	86	100.00%
7	KALAGACHIA H.S. SCHOOL	86	100.00%
8	PM SHRI RANIRGAON ENG. MED. CLASS XII SCHOOL	84	100.00%
9	RAMGUNA CHAUDHURI PARA H.S. SCHOOL	63	100.00%
10	TIPPRAH ACADEMY	55	100.00%
11	DON BOSCO H.S. SCHOOL	55	100.00%
12	HOLY CROSS (SOUTH) ENG. MEDIUM H.S. SCHOOL	54	100.00%
13	TAIRUPA BARI H.S. SCHOOL	48	100.00%
14	VIVEKANANDA SISHU NIKETAN H.S. (+2 STAGE) SCHOOL	47	100.00%
15	EAST KALABARIA H.S. SCHOOL	47	100.00%
16		45	100.00%
17	DON BOSCO SCHOOL	40	100.00%
18	CHAMPAMURA H.S. SCHOOL	37	100.00%
19	ST.PETER H.S. SCHOOL	36	100.00%
20	BHURATALI H.S. SCHOOL	35	100.00%
21	DON BOSCO SCHOOL BISHRAMGANJ	33	100.00%
22	SUNFLOWER ENGLISH MEDIUM ACADEMY H.S. (+2 STAGE)	32	100.00%
23	EK JATANKUMAR H.S. SCHOOL	30	100.00%
24	KRISHNANAGAR H.S. SCHOOL	29	100.00%
25	GANDACHERRA ST. ARNOLDS ENGLISH MEDIUM SCHOOL	29	100.00%
26	BARUAKANDI COLONY H.S. SCHOOL	29	100.00%
27		29	100.00%
28	JAMPUI CLASS XII SCHOOL	28	100.00%
29	PURAN RAJBARI H.S. SCHOOL	28	100.00%
30	RAHIMPUR H.S. SCHOOL	27	100.00%
31	NIDAYA CLASS XII SCHOOL	27	100.00%
32	TRIPURESWARI SISHU TIRTHA	23	100.00%
33	BAISHNABPUR H.S. SCHOOL	22	100.00%
34	OUR LADY OF HOLY CROSS SCHOOL	21	100.00%
35	MANAIPATHAR H.S. SCHOOL	20	100.00%
36	KALI KRISHNANAGAR H.S. SCHOOL	19	100.00%
37	BARNARAYAN ISLAMIA H.S.(FAZIL) MADRASA	18	100.00%
38	CHERMA COLONY H.S. SCHOOL	17	100.00%
39	SUBRAI VIDYAMANDIR	17	100.00%

40	P.K.CHOWDHURY PARA H.S. SCHOOL	17	100.00%
41	NETAJI SUBHAS PROGRESSIVE HIGHER SECONDARY SCHOOL	16	100.00%
42	CHANDPUR H.S. SCHOOL	14	100.00%
43	SRI GOURANGA VIDYAMANDIR	14	100.00%
44	GHORAKAPA H.S. SCHOOL	12	100.00%
45	RAIYABARI H.S. SCHOOL	12	100.00%
46	HMUNPUI H.S. SCHOOL	12	100.00%
47	NIVEDITA ENG. MEDIUM HIGHER SECONDARY SCHOOL	11	100.00%
48	JANTHUM ENGLISH MEDIUM H.S. SCHOOL	11	100.00%
49	ORIENTAL OXFORD ACADEMY	11	100.00%
50	UPENDRA VIDYABHABAN GIRLS H.S. SCHOOL	11	100.00%
51	I.F.V.H. (BOYS) NARSHINGHAR	11	100.00%
52	BRINTAK SIKSHA NIKETAN	10	100.00%
53	GAZARIA H.S. SCHOOL	8	100.00%
54	VANGHMUN H.S. SCHOOL	8	100.00%
55	HOLONG ACADEMY	6	100.00%
56	SAL SAMPILI (SASA) ACADEMY	5	100.00%
57	HMAWNGCHUAN H.S. SCHOOL	4	100.00%
58	SACRED HEART SCHOOL	4	100.00%
59	DAO DHARANI SIDDIQUIA FAZIL(H.S.) MADRASA	4	100.00%
60	BHAKTIVEDANTA NATIONAL SCHOOL	3	100.00%
61	EYKKHAN ENGLISH ACADEMY	1	100.00%
62	ANANDA MARGA H.S. SCHOOL	1	100.00%

SECTION 12: SCHOOLS WITH 100% FAILURE RECORD

The following school recorded a 100% failure rate in the HS Examination 2026. This warrants immediate administrative review and academic support interventions.

Sl.	School Name	Appeared	Fail %
1	RASHIRAM ACADEMY	6	(100%)

END OF REPORT

Tripura Board of Secondary Education | HS (+2 Stage) Examination 2026 (Provisional)